

NO. 196  
 JOHN S. FIELD  
 ISIDORE I. SPIRO  
 4.69 Acres  
 Deed 1-28-1907  
 Consideration \$873.00  
 Recorded Vol. 68 P. 7-8-9

NO. 196  
 JOHN S. FIELD  
 ISIDORE I. SPIRO  
 3.13 Acres  
 Consideration \$560.00  
 Deed 1-28-1907  
 Recorded Vol. 68 P. 7, 8, 9.

NO. 196  
 JOHN S. FIELD  
 ISIDORE I. SPIRO  
 2.31 Acres  
 Consideration \$380.00  
 Deed 1-28-1907  
 Recorded Vol. 68 P. 7-8-9

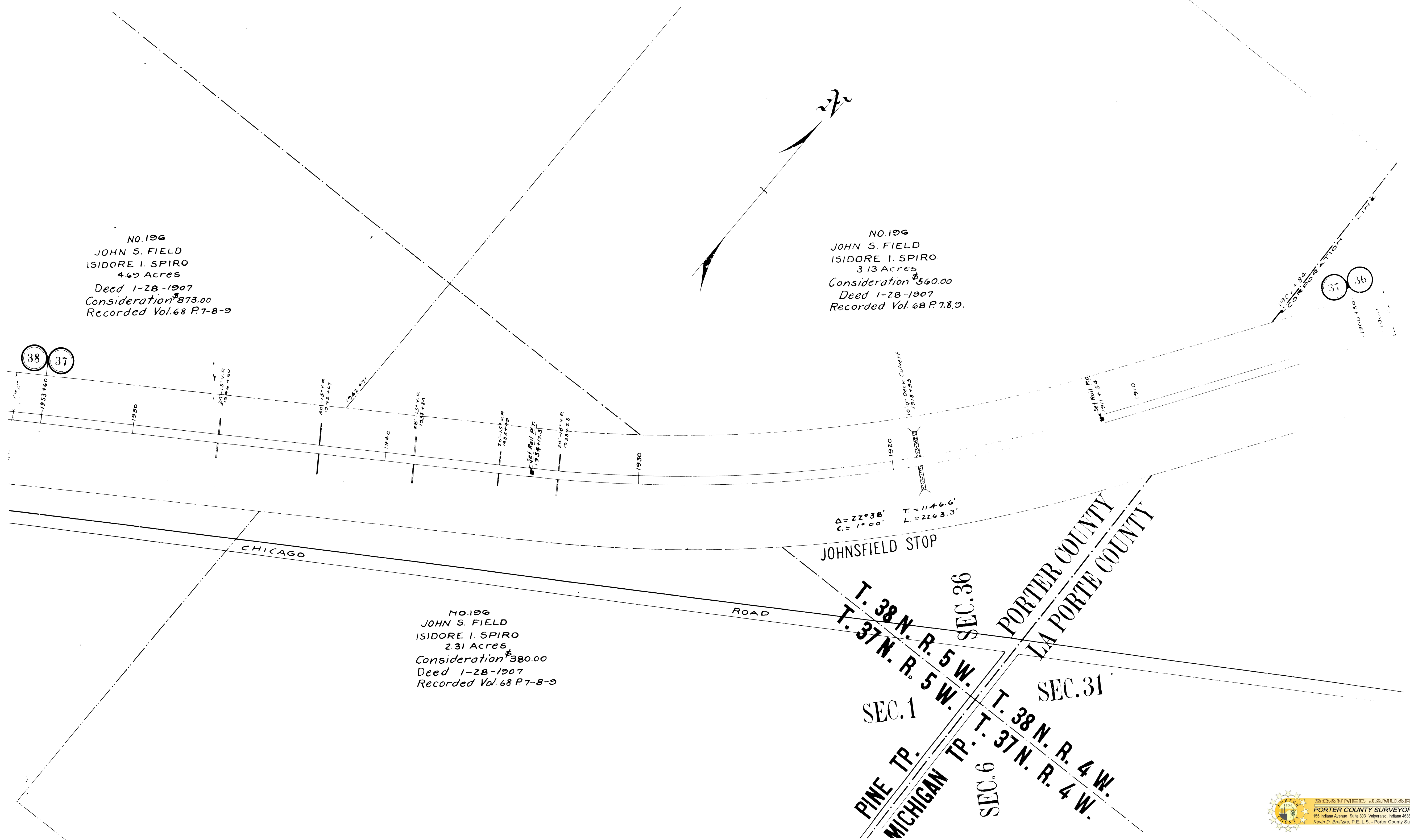

$\Delta = 22^{\circ}38'$   $T = 1146.6'$   
 $C = 1900'$   $L = 2263.3'$

JOHNSFIELD STOP

CHICAGO

ROAD

T. 38 N. R. 5 W. SEC. 36  
 T. 37 N. R. 5 W. SEC. 1  
 PINE TP. MICHIGAN TP. PORTER COUNTY  
 T. 38 N. R. 4 W. SEC. 31  
 T. 37 N. R. 4 W. SEC. 6  
 LA PORTE COUNTY

SEC. 2 SEC. 36

NO. 197 & 198  
JACOB F. DIEHL & ETAL.  
FRED W. ERNEST & ETAL.  
2.94 Acres  
Consideration \$503.00  
Deed 1-3-07, 2-25-07  
Recorded Vol. 68 P. 85, 6 P. 37

NO. 197 & 198  
JACOB F. DIEHL & ETAL.  
FRED W. ERNEST & ETAL.  
2.94 Acres  
Consideration \$504.00  
Deed 1-3-1907, 2-25-1907  
Recorded Vol. 68 P. 85, 6 P. 37

NO. 196  
JOHN S. FIELD  
ISIDORE I. SPIRO  
0.42 Acres  
Consideration \$75.00  
Deed 1-28-1907  
Recorded Vol. 68 P. 7-8-9

NO. 196  
JOHN S. FIELD  
ISIDORE I. SPIRO  
4.69 Acres  
Consideration \$873.00  
Deed 1-28-1907  
Recorded Vol. 68 P. 7-8-9

39 38

38 37

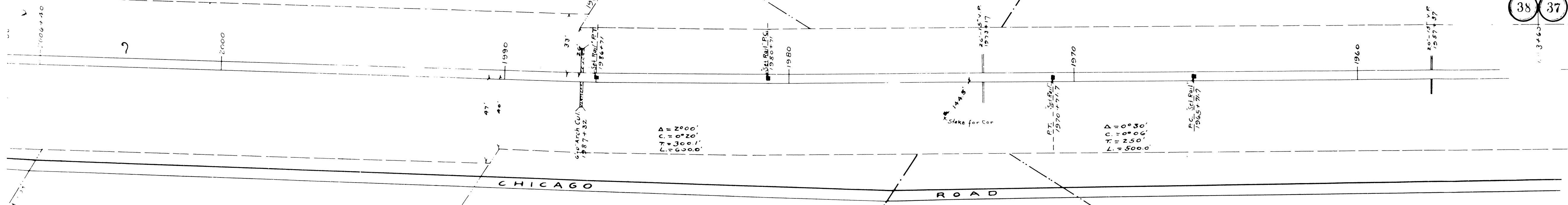

NO. 196  
JOHN S. FIELD  
ISIDORE I. SPIRO  
1.83 Acres  
Consideration \$327.00  
Deed 1-28-1907  
Recorded Vol. 68 P. 7-8-9

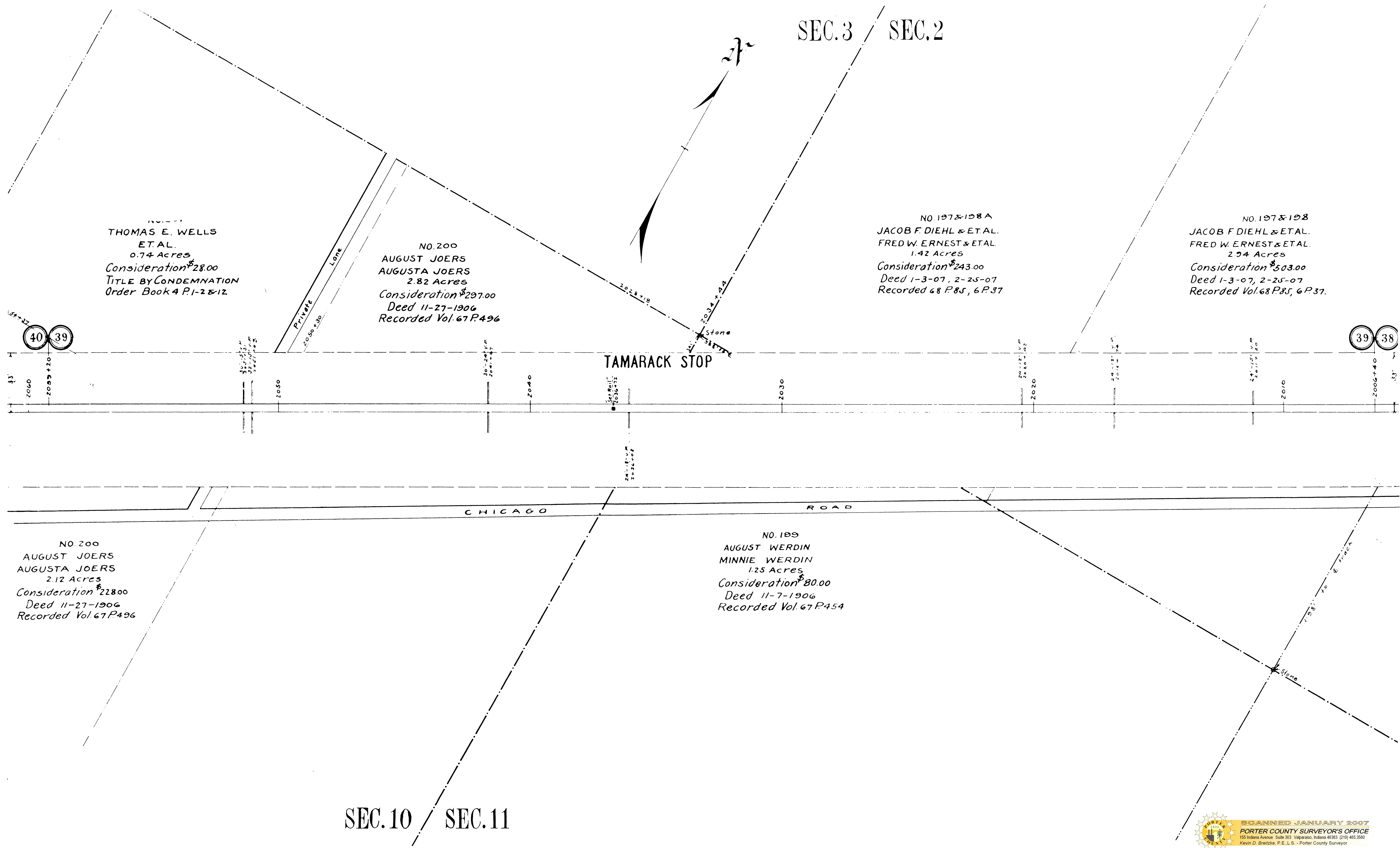

THOMAS E. WELLS  
ET. AL.  
0.74 Acres  
Consideration \$28.00  
TITLE BY CONDEMNATION  
Order Book 4 P. 1-2 & 12

NO. 200  
AUGUST JOERS  
AUGUSTA JOERS  
2.82 Acres  
Consideration \$297.00  
Deed 11-27-1906  
Recorded Vol. 67 P. 496

NO. 197 & 198 A  
JACOB F. DIEHL & ET. AL.  
FRED W. ERNEST & ETAL.  
1.42 Acres  
Consideration \$243.00  
Deed 1-3-07, 2-25-07  
Recorded 68 P. 85, 6 P. 37

NO. 197 & 198  
JACOB F. DIEHL & ETAL.  
FRED W. ERNEST & ETAL.  
2.94 Acres  
Consideration \$503.00  
Deed 1-3-07, 2-25-07  
Recorded Vol. 68 P. 85, 6 P. 37.

NO. 200  
AUGUST JOERS  
AUGUSTA JOERS  
2.12 Acres  
Consideration \$228.00  
Deed 11-27-1906  
Recorded Vol. 67 P. 496

NO. 189  
AUGUST WERDIN  
MINNIE WERDIN  
1.25 Acres  
Consideration \$80.00  
Deed 11-7-1906  
Recorded Vol. 67 P. 454

SEC. 10 / SEC. 11



SEC.9 SEC.10

NO. 206  
AUGUSTA JOERS  
3.50 Acres  
Consideration \$375.00  
Deed 11-27-1906  
Recorded Vol. 67 P. 497

NO. 205  
FRED WISEMAN  
2.00 Acres  
Consideration \$350.00  
TITLE BY CONDEMNATION  
Order Book 4 P. 1-2

NO. 203  
JOHN JOHNSON  
JOHANNA JOHNSON  
0.125 Acres  
Consideration \$35.00  
Deed 4-10-1907  
Recorded Vol. 68 P. 52

NO. 202  
AMANDA JOHNSON  
2.82 Acres  
Consideration \$400.00  
Deed 1-21-1907  
Recorded Vol. 67 P. 22

2095+10

2081+13

2080+77

2065+08

2054+37

41 40

40 39

WILLIS STOP

CHICAGO

ROAD

NO. 204  
HULDA JOHNSON  
ET AL.  
2.67 Acres  
Consideration \$450.00  
Deed 11-22-1910  
Recorded Vol. 73 P. 102

NO. 200  
AUGUSTA JOERS  
2.12 Acres  
Consideration \$228.00  
Deed 11-27-1906  
Recorded Vol. 67 P. 496

A = 3° 30'  
C = 0° 20'  
T = 52.51'  
L = 1650.0'

NO. 210  
MARY CHENEY  
2.64 Acres  
Consideration \$137.50  
Deed 11-5-1906  
Recorded Vol. 67 P. 448-9

SEC. 8  
SEC. 17

SEC. 9  
SEC. 16

NO. 207  
ANDREW ANDERSON  
AMELIA ANDERSON  
1.72 Acres  
Consideration \$160.00  
Deed 11-20-1906  
Recorded Vol. 67 P. 495

NO. 206  
AUGUST JOERS  
AUGUSTA JOERS  
3.50 Acres  
Consideration \$375.00  
Deed 11-27-1906  
Recorded Vol. 67 P. 497

43 41

41 40

KEISER STOP

KEISER SIDING

WESTCHESTER TP.  
PINE TP.

NO. 209  
HANNAH WISEMAN  
ET AL.  
2.71 Acres  
Consideration \$45.00  
Deed 11-5-1906  
Recorded Vol. 67 P. 458

NO. 208  
ANDREW ANDERSON  
AMELIA ANDERSON  
0.99 Acres  
Consideration \$50.00  
Deed 4-4-1907  
Recorded Vol. 68 P. 150  
NO. 208A  
MARY A. BRUMMITT  
ET AL.  
0.99 ACRES  
Consideration \$50.00  
Deed 11-7-1906  
Recorded Vol. 67 P. 459

SEC. 18 SEC. 17

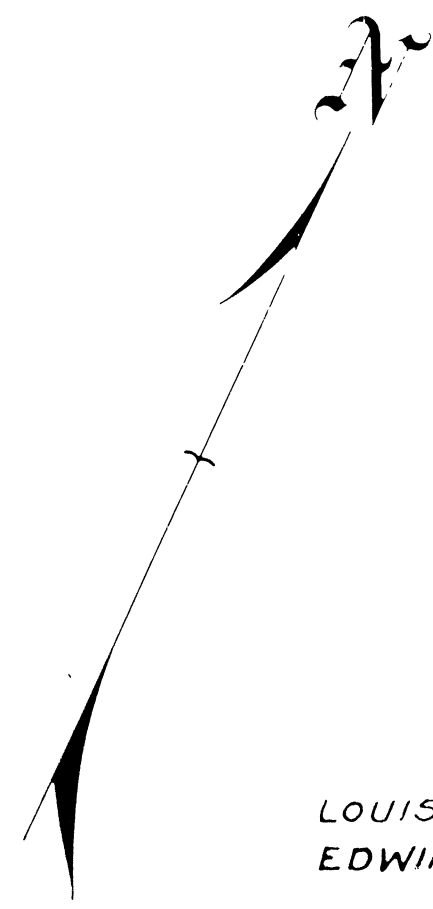

NO. 211  
LOUISA M. FURNESS  
EDWIN L. FURNESS  
1.92 Acres  
Consideration \$209.00  
Deed 11-17-1906  
Recorded Vol. 67 P. 459

43 42

NO. 211  
LOUISA M. FURNESS  
EDWIN L. FURNESS  
1.46 Acres  
Consideration \$146.00  
Deed 11-17-1906  
Recorded Vol. 67 P. 459

NO. 211  
LOUISA M. FURNESS  
EDWIN L. FURNESS  
2.91 Acres  
Consideration \$291.00  
Deed 11-17-1906  
Recorded Vol. 67 P. 459

42 41

FURNESSVILLE STOP

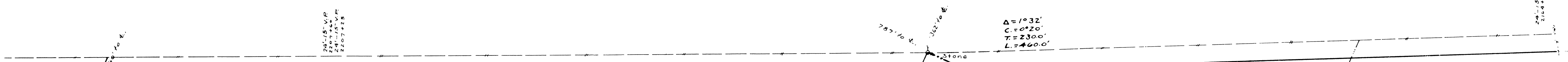
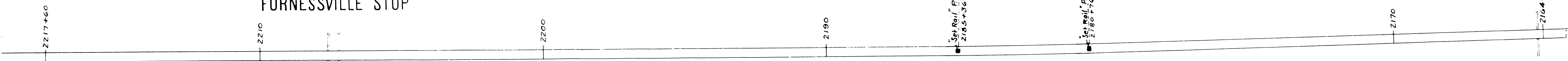

CHICAGO ROAD

NO. 211  
LOUISA M. FURNESS  
EDWIN L. FURNESS  
3.79 Acres  
Consideration \$379.00  
Deed 11-17-1906  
Recorded Vol. 67 P. 459

NO. 210  
MARY CHENEY  
.24 Acres  
Consideration \$137.50  
Deed 11-5-1906  
Recorded Vol. 67 P. 448-9

$\Delta = 1^{\circ}32'$   
 $C = 0^{\circ}20'$   
 $T = 2300'$   
 $L = 4600'$



I. 37 N. R. 6 W.  
T. 37 N. R. 5 W.

SEC. 18  
SEC. 19

NO. 218  
JOSEPH HAUBER  
ETAL.  
2.60 Acres  
Consideration \$150.00  
Deed 11-8-1906  
Recorded Vol. 67 P. 456

NO. 214  
FRANK KOSSAKOWSKI  
ANNIE KOSSAKOWSKI  
0.80 Acres  
Consideration \$150.00  
Deed 11-30-1906  
Recorded Vol. 67 P. 491

NO. 201  
THOMAS E. WELLS  
ETAL.  
1.83 Acres  
Consideration \$72.00  
TITLE BY CONDEMNATION  
Order Book 4 P. 1-2-12

NO. 211  
LOUISA M. FURNESS  
EDWIN L. FURNESS  
1.92 Acres  
Consideration \$209.00  
Deed 11-17-1906  
Recorded Vol. 67 P. 459

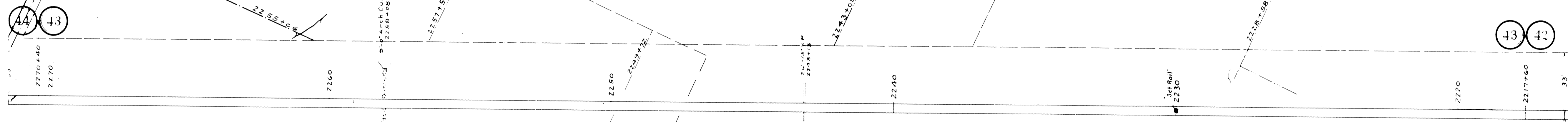

NO. 219  
JOSEPH HAUBER  
ETAL.  
0.29 Acres  
Consideration \$50.00  
Deed 4-24-1907  
Recorded Vol. 68 P. 211

NO. 216  
JOSEPH LEVENDOSKI  
MARY LEVENDOSKI  
1.07 Acres  
Consideration \$125.00  
Deed 12-15-1906  
Recorded Vol. 67 P. 511

NO. 215  
JOSEPH KOSSAKOWSKI  
0.42 Acres  
Consideration \$80.00  
Deed 11-28-1906  
Recorded Vol. 67 P. 494

NO. 217  
LUCIA D. FARWELL  
ETAL.  
0.36 Acres  
Consideration \$35.00  
Deed 12-29-1906  
Recorded Vol. 68 P. 191

NO. 213  
WALTER L. HIXON  
ELLEN T. HIXON  
0.85 Acres  
Consideration \$75.00  
Deed 12-10-1906  
Recorded Vol. 67 P. 518

NO. 212  
JESSE F. FISH  
JENNIE FISH  
0.76 Acres  
Consideration \$50.00  
Deed 11-7-1906  
Recorded Vol. 67 P. 451-2

SEC. 18  
SEC. 19  
SEC. 17

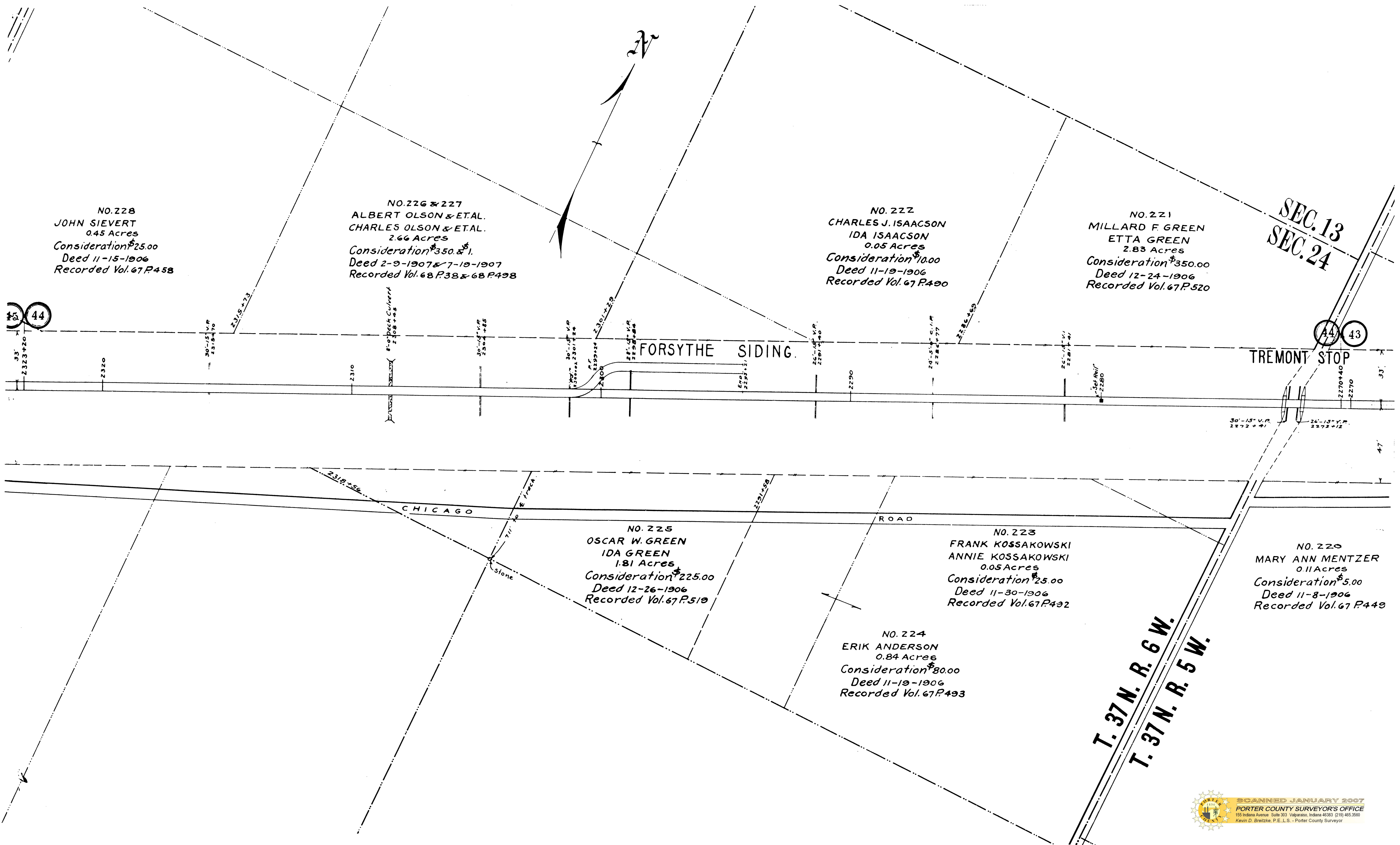

NO. 228  
JOHN SIEVERT  
0.45 Acres  
Consideration \$25.00  
Deed 11-15-1906  
Recorded Vol. 67 P. 458

NO. 226 & 227  
ALBERT OLSON & ET. AL.  
CHARLES OLSON & ET. AL.  
2.66 Acres  
Consideration \$350.00  
Deed 2-9-1907 & 7-19-1907  
Recorded Vol. 68 P. 38 & 68 P. 498

NO. 222  
CHARLES J. ISAACSON  
IDA ISAACSON  
0.05 Acres  
Consideration \$10.00  
Deed 11-19-1906  
Recorded Vol. 67 P. 490

NO. 221  
MILLARD F. GREEN  
ETTA GREEN  
2.83 Acres  
Consideration \$350.00  
Deed 12-24-1906  
Recorded Vol. 67 P. 520

SEC. 13  
SEC. 24

FORSYTHE SIDING

TREMONT STOP

CHICAGO

ROAD

NO. 225  
OSCAR W. GREEN  
IDA GREEN  
1.81 Acres  
Consideration \$225.00  
Deed 12-26-1906  
Recorded Vol. 67 P. 519

NO. 223  
FRANK KOSSAKOWSKI  
ANNIE KOSSAKOWSKI  
0.05 Acres  
Consideration \$25.00  
Deed 11-30-1906  
Recorded Vol. 67 P. 492

NO. 220  
MARY ANN MENTZER  
0.11 Acres  
Consideration \$5.00  
Deed 11-8-1906  
Recorded Vol. 67 P. 449

NO. 224  
ERIK ANDERSON  
0.84 Acres  
Consideration \$80.00  
Deed 11-19-1906  
Recorded Vol. 67 P. 493

T. 37 N. R. 6 W.  
T. 37 N. R. 5 W.



NO. 236  
WILLIAM LINDEEN  
NELLIE J. LINDEEN  
2.20 Acres  
Consideration \$460.00  
Deed 1-12-1907  
Recorded Vol. 68 P.172

NO. 235  
CHARLES PETERSON  
EMMA PETERSON  
1.36 Acres  
Consideration \$350.00  
Deed 1-12-1907  
Recorded Vol. 68 P.171

NO. 235  
RUDOLPH HENKE  
MARTHA HENKE  
0.06 Acres  
Consideration \$25.00  
Deed 12-19-1906  
Recorded Vol. 67 P.522

NO. 231  
EDGAR D. CRUMPACKER  
ET. AL.  
1.88 Acres  
Consideration \$400.00  
Deed 1-25-1907  
Recorded Vol. 68 P.140

NO. 230  
AUGUST HARBRECHT  
ET. AL.  
2.63 Acres  
Consideration \$325.00  
Deed 12-17-1906  
Recorded Vol. 67 P.509

NO. 234  
SENECA BIGELOW  
ISABELLE BIGELOW  
1.31 Acres  
Consideration \$190.00  
Deed 12-24-1906  
Recorded Vol. 67 P.521

CHICAGO  
NO. 232  
JAMES HAMILTON  
0.75 Acres  
Consideration \$100.00  
Deed 12-24-1906  
Recorded Vol. 67 P.523

NO. 229  
GEORGE BIGELOW  
CELIA BIGELOW  
2.20 Acres  
Consideration \$225.00  
Deed 11-19-1906  
Recorded Vol. 67 P.489

PORTCHESTER STOP

SEC. 23  
SEC. 24

$\Delta = 3^{\circ}04'$   
 $C = 0^{\circ}20'$   
 $T = 460.14'$   
 $L = 920.0'$

SEC.22 SEC.23

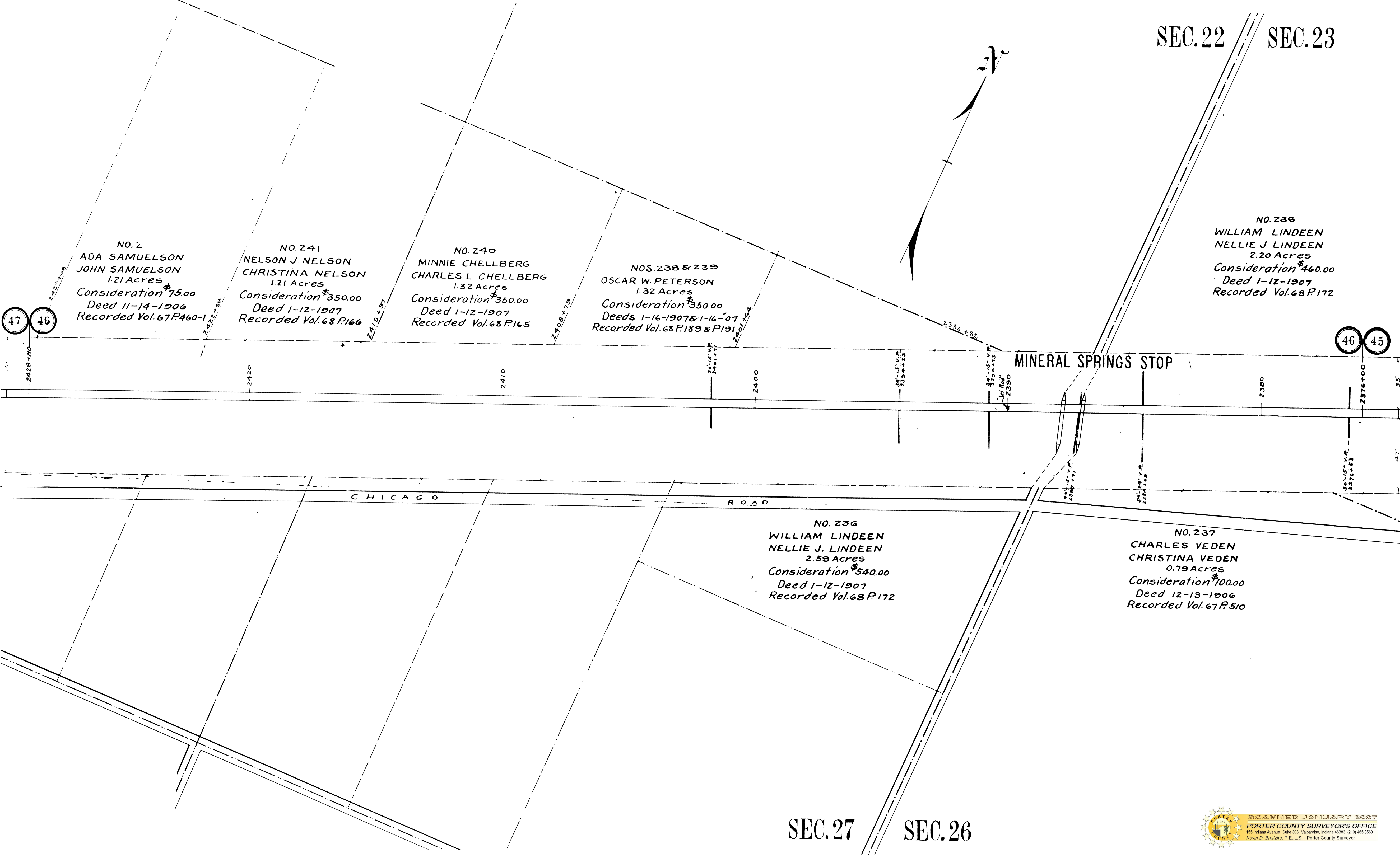

NO. 2  
ADA SAMUELSON  
JOHN SAMUELSON  
1.21 Acres  
Consideration \$75.00  
Deed 11-14-1906  
Recorded Vol. 67 P. 460-1

NO. 241  
NELSON J. NELSON  
CHRISTINA NELSON  
1.21 Acres  
Consideration \$350.00  
Deed 1-12-1907  
Recorded Vol. 68 P. 166

NO. 240  
MINNIE CHELLBERG  
CHARLES L. CHELLBERG  
1.32 Acres  
Consideration \$350.00  
Deed 1-12-1907  
Recorded Vol. 68 P. 165

NOS. 238 & 239  
OSCAR W. PETERSON  
1.32 Acres  
Consideration \$350.00  
Deeds 1-16-1907 & 1-16-07  
Recorded Vol. 68 P. 189 & P. 191

NO. 236  
WILLIAM LINDEEN  
NELLIE J. LINDEEN  
2.20 Acres  
Consideration \$460.00  
Deed 1-12-1907  
Recorded Vol. 68 P. 172

NO. 236  
WILLIAM LINDEEN  
NELLIE J. LINDEEN  
2.59 Acres  
Consideration \$540.00  
Deed 1-12-1907  
Recorded Vol. 68 P. 172

NO. 237  
CHARLES VEDEN  
CHRISTINA VEDEN  
0.79 Acres  
Consideration \$100.00  
Deed 12-13-1906  
Recorded Vol. 67 P. 510

SEC.27 SEC.26



SEC. 28

SEC. 27

NO. 249  
SWAN J. JOHNSON  
MARY JOHNSON  
1.42 Acres  
Consideration \$125.00  
Deed 4-12-1907  
Recorded Vol. 68 P. 188

NO. 246  
FRED JOHNSON  
0.04 Acres  
Consideration \$22.50  
Deed 1-14-1907  
Recorded Vol. 68 P. 169

NO. 244  
MARY L. BAUNDER  
1.64 Acres  
Consideration \$500.00  
Deed 4-13-1908  
Recorded Vol. 69 P. 275

NO. 243  
CHARLES J. JOHNSON  
MINNIE JOHNSON  
2.82 Acres  
Consideration \$600.00  
Deed 1-12-1907  
Recorded Vol. 68 P. 167

NO. 248  
NELS A. OLSON  
ALMA OLSON  
1.51 Acres  
Consideration \$400.00  
Deed 2-28-1907  
Recorded Vol. 68 P. 87

NO. 247  
S. OSCAR E. CHARLSON  
ADA EMELIA CHARLSON  
1.49 Acres  
Consideration \$370.00  
Deed 1-25-1907  
Recorded Vol. 67 P. 624

NO. 245  
CHARLES A. JOHNSON  
HULDA E. JOHNSON  
1.04 Acres  
Consideration \$240.00  
Deed 1-14-1907  
Recorded Vol. 68 P. 168

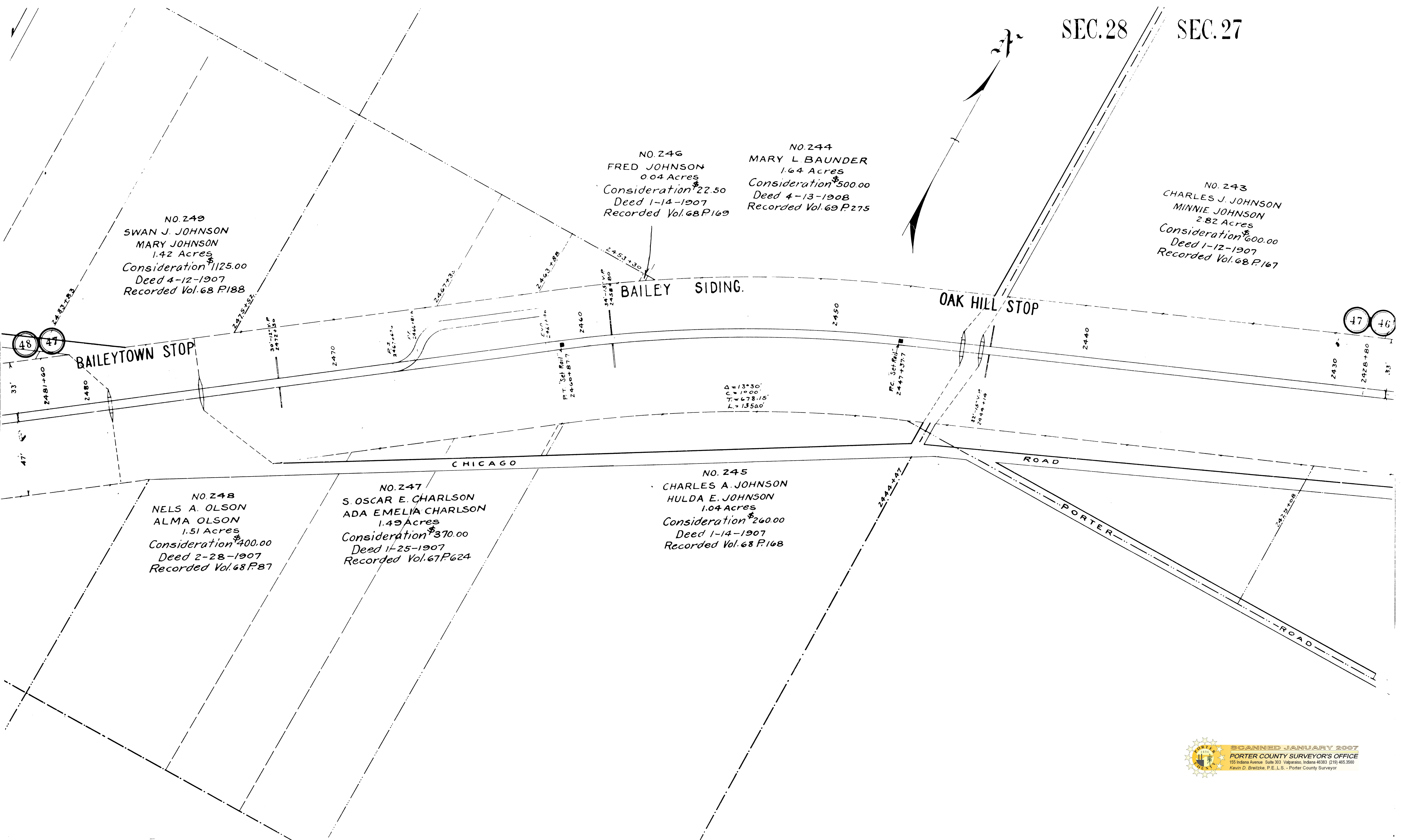



SEC. 29 SEC. 28

NO. 255  
S. AUGUST SAMUELSON  
6.12 Acres  
Consideration \$1525.23  
Deed 3-5-1907  
Recorded Vol. 68 P. 107

NO. 252  
JOHN A. ECLUND  
ET AL.  
1.24 Acres  
Consideration \$350.00  
Deed 1-25-1907  
Recorded Vol. 67 P. 23

NO. 250  
JOHN P. JOHNSON  
IDA JOHNSON  
0.80 Acres  
Consideration \$600.00  
Deed 4-3-1907  
Recorded Vol. 68 P. 153

NO. 254  
ANNA J. CARLSON  
2.85 Acres  
Consideration \$750.00  
Deed 2-8-1907  
Recorded Vol. 68 P. 151

NO. 253  
ANNA S. SWANSON  
ET AL.  
1.99 Acres  
Consideration \$550.00  
Deed 2-11-1907  
Recorded Vol. 68 P. 41

NO. 251  
CHARLEY CHALLBERG  
0.76 Acres  
Consideration \$325.00  
Deed 1-14-1907  
Recorded Vol. 68 P. 170

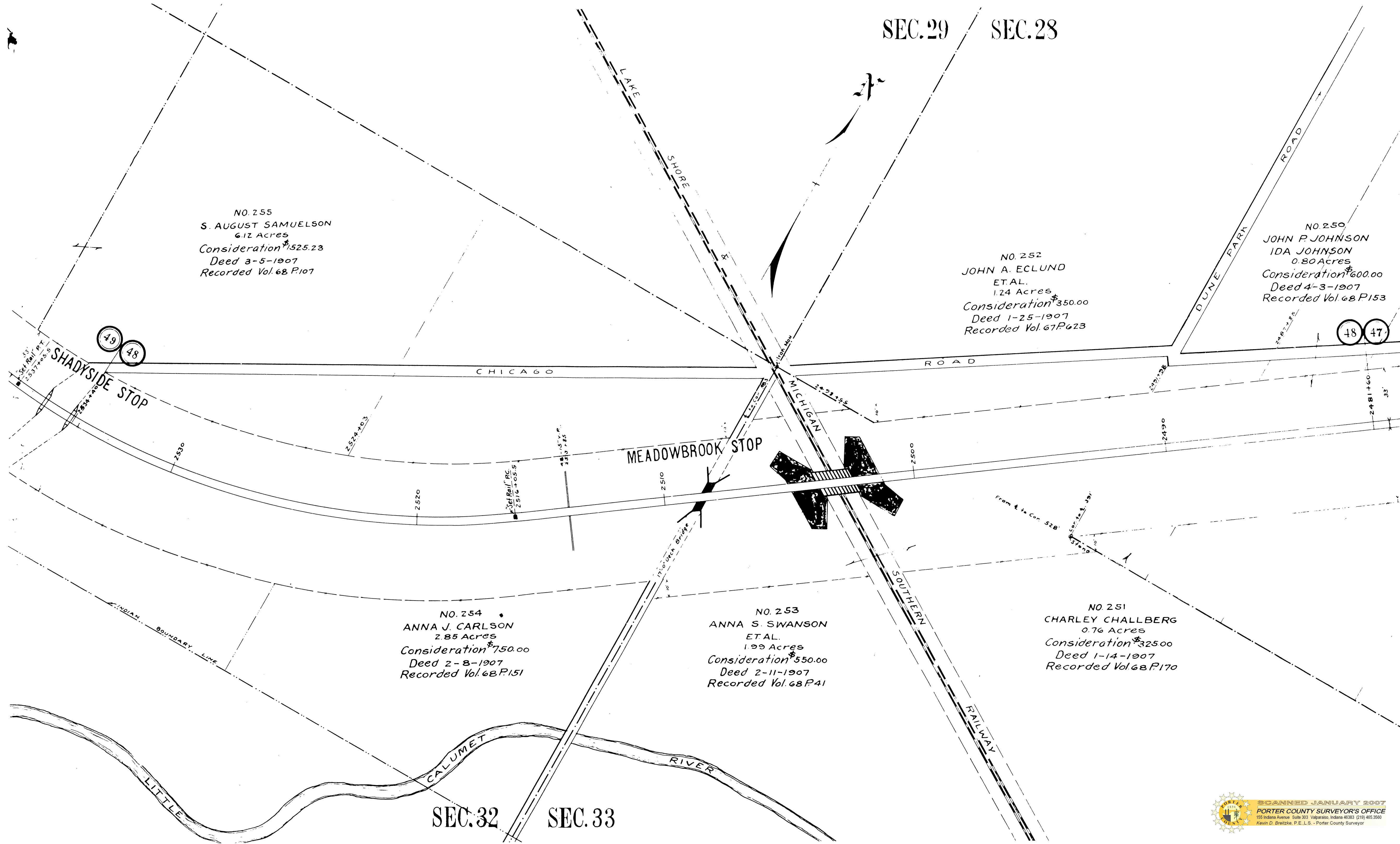

49 48

48 47

SEC. 32 SEC. 33

SEC. 30  
SEC. 31

SEC. 29  
SEC. 32

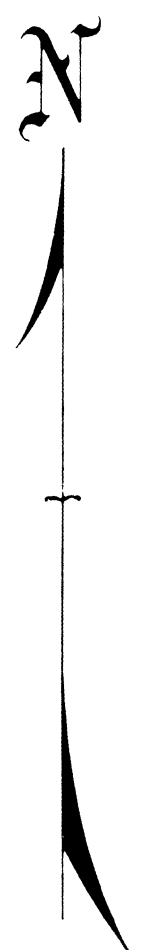

DUNE PARK ROAD

NOS. 257 & 258  
MARY W. BERG  
ETAL.  
0.55 Acres  
Consideration \$225.00  
Deed 1-22-1909 & 1-28-1909  
Recorded Vol. 70 P.248 & 70-247

NO. 256  
PETER CRUMPACKER  
IDA M. CRUMPACKER  
2.66 Acres  
Consideration \$665.00  
Deed 5-14-1907  
Recorded Vol. 68 P.293

NO. 256  
PETER CRUMPACKER  
IDA M. CRUMPACKER  
1.00 Acres  
Consideration \$250.00  
Deed 5-14-1907  
Recorded Vol. 68 P.293

NO. 255  
S. AUGUST SAMUELSON  
6.12 Acres  
Consideration \$1525.23  
Deed 3-5-1907  
Recorded Vol. 68 P.107

60'-5.0" Corrugated Iron Pipe  
2581+20

50 49

49 48

PORTAGE TP.  
WESTCHESTER TP.

INDIAN BOUNDARY LINE



SEC. 25 SEC. 30  
SEC. 36 SEC. 31

NO. 264  
L.S. & M.S. RY. CO.  
1.41 Acres  
Consideration \$100 & Exchange of lands  
Deed 11-9-1907  
Recorded Vol. 69 P. 48-3-50

NO. 260  
CHARLES J. ERICKSON  
ET AL.  
0.75 Acres  
Consideration \$250.00  
Deed 9-11-1907  
Recorded Vol. 68 P. 500-1

NO. 259  
GUST ECKLUND  
ET AL.  
0.95 Acres  
Consideration \$100.00  
Deed 3-6-1907  
Recorded Vol. 68 P. 106

51 50

50 49

DUNE PARK STOP

WILSON SIDING

NO. 263  
KNICKERBOCKER ICE CO.  
JOHN S. FIELD PRES.  
12.85 Acres  
Consideration \$3220.50  
Deed 10-30-1907  
Recorded Vol. 68 P. 597-8-9

T. 37 N. R. 7 W.  
T. 37 N. R. 6 W.

NO. 261  
ANNA S. CHARLSON  
ET AL.  
0.70 Acres  
Consideration \$250.00  
Deed 7-15-1907  
Recorded Vol. 68 P. 499-500

NO'S. 255 & 262  
S. AUGUST SAMUELSON  
0.30 & 0.36 Acres  
Consideration \$174.77  
Deed 3-5-1907 & 7-15-1907  
Recorded Vol. 68 P. 107 & 68 P. 389



SEC. 35 / SEC. 36

FRANCIS A. OGDEN  
 0.23 Acres  
 Consideration \$100.00  
 Deed 11-5-1909  
 Recorded Vol. 71 P. 278

From S. of Lake Michigan  
 174° 17' 24" to Stone Station Corner

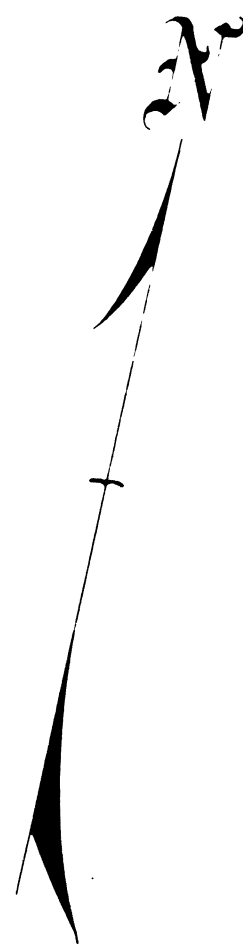

25.43+21

52 51

51 50

LAKE SHORE MICHIGAN SOUTHERN RAILWAY

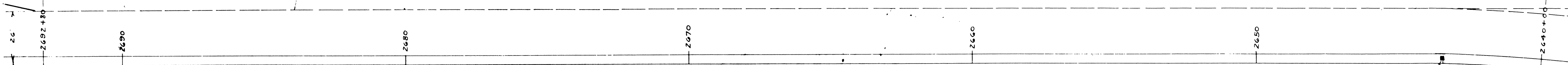

Δ = 8.45  
 C = 1.00  
 T = 438.3  
 L = 875.0

NO. 266  
 SHALAH ROMBERG  
 EDWIN ROMBERG  
 Acres  
 Consideration \$500.00  
 Deed 4-28-1910  
 Recorded Vol. 71 P. 485 & 486

NO. 264  
 L.S. & M.S. RY. CO.  
 2.20 Acres  
 Consid. \$1.00 & exchange of lands  
 Deed 11-9-1907  
 Recorded Vol. 69 P. 48-9-50

NO. 263  
 KNICKERBOCKER ICE CO.  
 JOHN S. FIELD PRES.  
 12.85 ACRES  
 Consideration \$3220.50  
 Deed 10-30-1907  
 Recorded Vol. 68 P. 597-8-9

2685+30  
 INDIAN  
 BOUNDARY  
 LINE

SEC. 34 SEC. 35

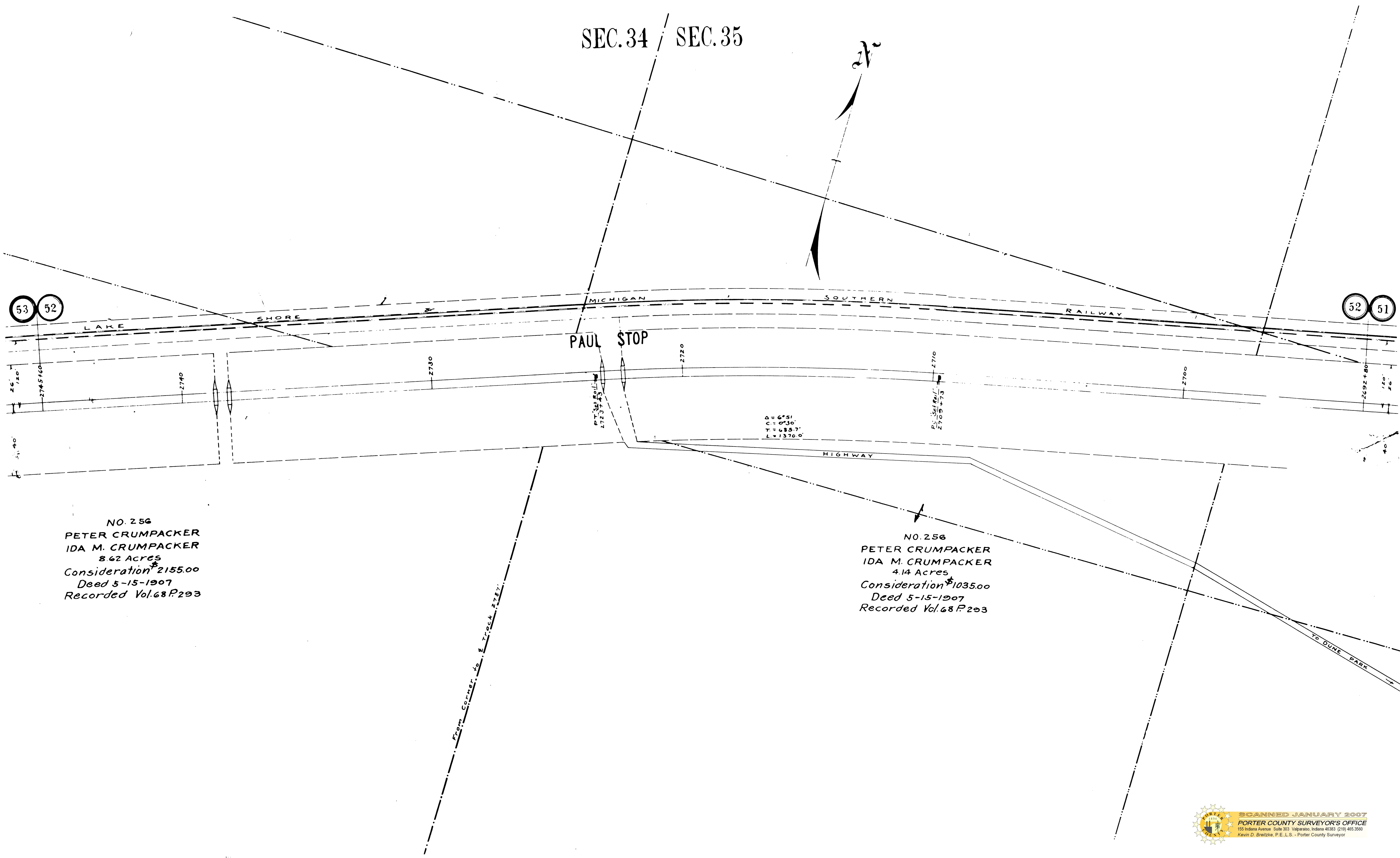

53 52

52 51

NO. 256  
PETER CRUMPACKER  
IDA M. CRUMPACKER  
8.62 Acres  
Consideration \$2155.00  
Deed 5-15-1907  
Recorded Vol. 68 P. 293

NO. 256  
PETER CRUMPACKER  
IDA M. CRUMPACKER  
4.14 Acres  
Consideration \$1035.00  
Deed 5-15-1907  
Recorded Vol. 68 P. 293

NO. 267  
LEONORA M. HART GDM.  
MARGARETTE M. HART  
5.00 ACRES  
Consideration \$1155.00  
Deed 5-21-1907  
Recorded Vol. 132 P. 18

54 53

53

MILLER CORP. LINE

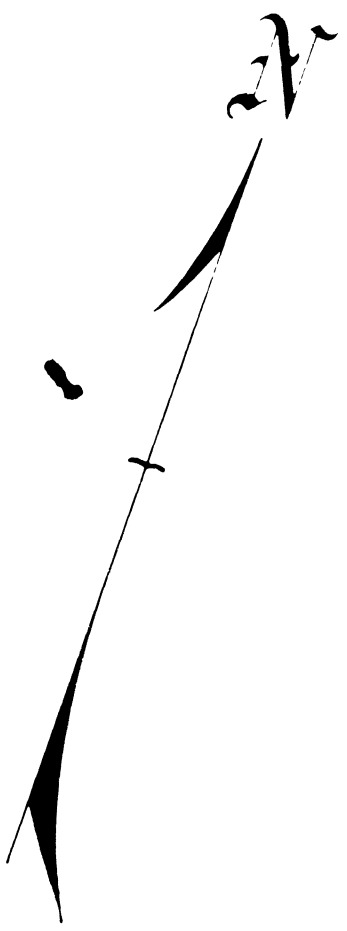

LAKE SHORE MICHIGAN SOUTHERN RAILWAY

LONG LAKE STOP

2790

2780

2770

2760

2750

HOBART TP.  
PORTAGE TP.

SEC. 33  
SEC. 4

SEC. 34  
SEC. 3

LAKE COUNTY  
PORTER COUNTY

T. 37 N. R. 7 W.  
T. 36 N. R. 7 W.

NO. 255  
PETER CRUMPACKER  
IDA M. CRUMPACKER  
8.62 ACRES  
Consideration \$2155.00  
Deed 5-15-1907  
Recorded Vol. 68 P. 293